

Patient report

Bio-Rad DATE: 02/26/2020
D-10 TIME: 06:37 PM
S/N: #DJ4I016123 Software version: 4.30-2
Sample ID: 10682457
Injection date 02/26/2020 06:24 PM
Injection #: 70 Method: HbA1c
Rack #: --- Rack position: 5

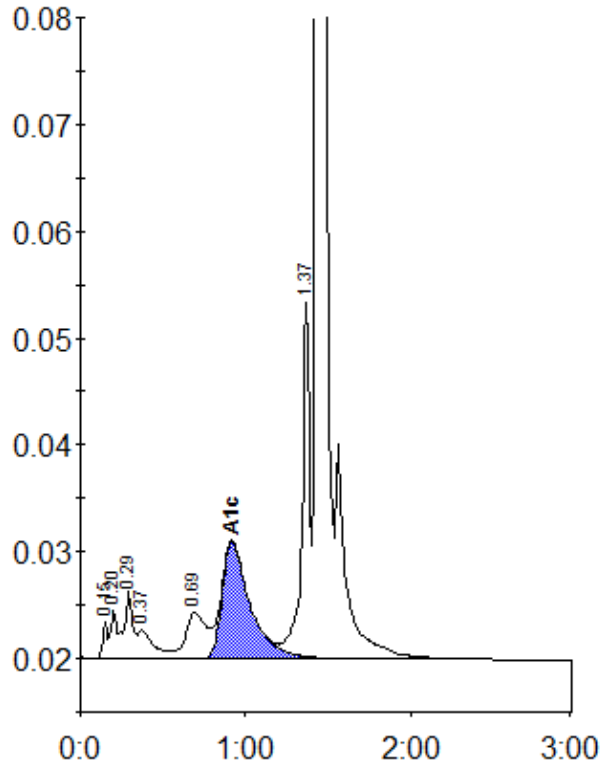

Peak table - ID: 10682457

| Peak | R.time | Height | Area | Area % |
|-------------|--------|---------|---------|--------|
| Unknown | 0.15 | 3329 | 6398 | 0.4 |
| A1a | 0.20 | 4463 | 12166 | 0.8 |
| A1b | 0.29 | 6236 | 22852 | 1.5 |
| Unknown | 0.37 | 2699 | 18310 | 1.2 |
| LA1c/CHb-1 | 0.69 | 4294 | 36034 | 2.3 |
| A1c | 0.92 | 10980 | 129750 | 11.3 |
| P3 | 1.37 | 33313 | 109245 | 7.0 |
| A0 | 1.44 | 421718 | 1231847 | 78.6 |
| Total Area: | | 1566602 | | |

| | |
|----------------|------|
| Concentration: | % |
| A1c | 11.3 |